

# BLAKE HS

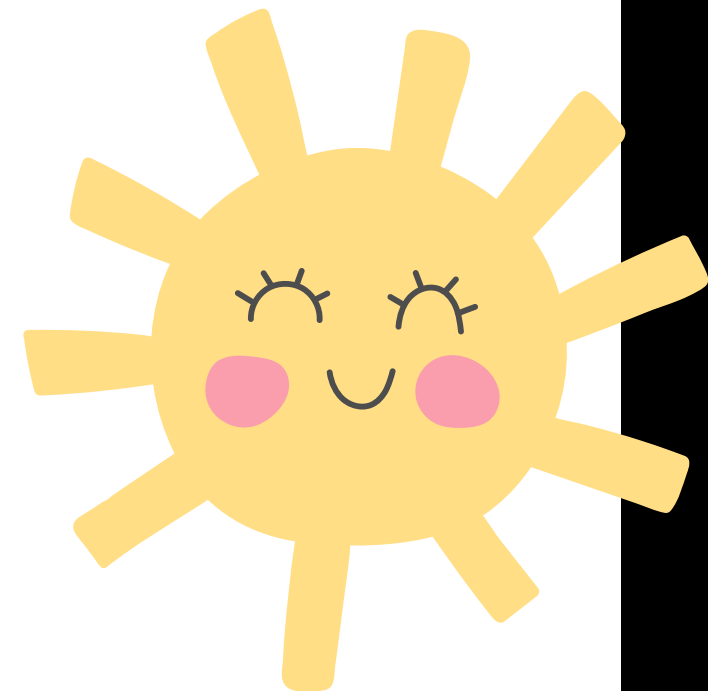

## Huddles



## 9TH GRADE

The image features a solid teal background. On the left and right sides, there are decorative white zigzag lines that resemble stylized lightning bolts or energy waves. In the center, the text "Meet our Team" is written in a bold, black, rounded sans-serif font. The word "Meet" is on the top line, "our" is on the second line, "Team" is on the third line, and "Team" is on the fourth line.

**Meet our  
Team  
Team**

# GUIDANCE

CLAUDETTE REID, A-C,  
(DEPART. CHAIR.)  
CLAUDETTE.REID@HCPS.NET  
EXTENSION 736

DEBRA ALSTON, L- R1  
DEBRA.ALSTON@HCPS.NET  
EXTENSION 730

VELDA HENDERSON, D-K  
VELDA.HENDERSON@HCPS.NET  
EXTENSION 765

ADAM GREENE, RJ- Z  
ADAM.GREENE@HCPS.NET  
EXTENSION 738

# GRAD REQUIREMENTS

**Minimum of 24 Credits**

**4 English**

**4 Math**

**3 Science**

**3 Social Studies**

**1 HOPE**

**1 Fine/Practical Art**

**2 Foreign Languages (College Prep)**

**7.5 Electives**

**1 Online/Virtual Course**





# GRAD REQUIREMENTS

**Minimum of 2.0**

**State GPA (un-weighted)**

**Pass Algebra 1 EOC**

**Pass the FSA-ELA**

**New Concordant Scores:**

**Reading- SAT: 430 ACT: 19**

**Alg. 1 EOC - SAT: 420 ACT: 16**

**PSAT: 430 PERT: 97**



# GRADUATION OVERVIEW

## SCHEDULE

SCHEDULE A MEETING WITH the  
ASSIGNED COUNSELOR

## PAY

PAY ATTENTION TO the CURRENT  
GRADES ON CANVAS

## REVIEW

REVIEW the REPORT CARD EACH  
QUARTER

## REQUEST

REQUEST A COPY OF the SUMMARY  
WORKSHEET ONLINE via [scribborder.com](https://scribborder.com)

TP8032A  
10/23/2019

## STUDENT PERMANENT RECORD SUMMARY WORKSHEET

Hillsborough County Public Schools

Page 01

STUDENT NAME: \_\_\_\_\_  
STU #: \_\_\_\_\_ SCHOOL: 0281 BLAKE HIGH SCHOOL  
Date of Birth \_\_\_\_\_ Grade 12 Year Entered Gr 9 2015-2016  
Program of Study ST Community Service Hrs 0000 ESE Prim Excep N/A 504 N  
District GPA 1.7979 State GPA 1.7068 Diploma \_\_\_\_\_ Date \_\_\_\_\_  
Grad Requirements Read N Math N/A HOPE Y Virtual/Online Y  
ALGEBRA I EOC PASSED SCORE 518 LEVEL 4  
Class Rank \_\_\_\_\_ Num Position 0136 Percent 24  
Total in Class 00179 Eff Date 02/15/2019

CUMULATIVE SUMMARY	Subject Area	Credits to Date			Total Credits		--ENH-- Credits
		6-8	9-12	Total	Needed	Remaining	
English	(EN)	00.00	02.50	02.50	04.00	01.50	00.00
Mathematics	(MA)	01.00	01.00	02.00	04.00	02.00	00.00
Science	(SC)	00.00	02.50	02.50	03.00	00.50	00.00
Amer History	(AH)	00.00	00.00	00.00	01.00	01.00	00.00
World History	(WH)	00.00	01.00	01.00	01.00	00.00	00.00
Economics	(EC)	00.00	00.00	00.00	00.50	00.50	00.00
Amer Government	(AG)	00.00	00.00	00.00	00.50	00.50	00.00
Practical Arts /	(PA)	00.00	00.00	00.00			00.00
Perform Fine Arts	(PF)	00.00	02.50	02.50	01.00*	00.00*	00.00
Career/Technical	(VO)	00.00	00.00	00.00	00.00	00.00	00.00
Physical Ed	(PE)	00.00	02.50	02.50	01.00	00.00	00.00
Foreign Language	(FL)	01.00	00.00	01.00	00.00	00.00	00.00
Elective	(EL)	00.00	04.50	04.50	08.00	00.00	00.00
Ese	(EX)	00.00	00.00	00.00	00.00	00.00	00.00
Credits, Cumulative:		02.00	16.50	18.50	24.00		
* Totals Include Prac. Arts and Perf. Fine Arts							

### TESTING INFORMATION

FCAT SSS / FSA 2019 Grade 10 Reading 310 1 Math \_\_\_\_\_ Science \_\_\_\_\_  
2018 Grade 10 Reading 309 1 Math \_\_\_\_\_ Science \_\_\_\_\_  
2017 Grade 10 Reading 332 1 Math \_\_\_\_\_ Science \_\_\_\_\_  
STA NRT Grade \_\_\_\_\_ Reading Comp \_\_\_\_\_ Math Problem Solving \_\_\_\_\_  
Biology EOC Score 405 Level 3  
Geometry EOC Score 502 Level 3  
US History EOC Score 374 Level 1  
PSAT Highest R/W 500 Math 500 Read Sub 25 Write/Lang 25 Math Sub 25.0 Sci Index 150  
SAT Highest Verbal/CR \_\_\_\_\_ Evidence Based R/W 380\* Reading Subscore 21\* Math 370 Math Subscore 18.5  
ACT Highest English \_\_\_\_\_ Math \_\_\_\_\_ Reading 14\* Sci Reasoning \_\_\_\_\_ Comp \_\_\_\_\_ Writing \_\_\_\_\_  
PERT Highest Reading \_\_\_\_\_ Math \_\_\_\_\_ Writing \_\_\_\_\_

\* Score is reported only for state assessment purposes. It will not be reported to any colleges or scholarship agencies.

Dist Num	Sch Num	Sub Area	Sch Year	Term	Grade	Course Number	Course Title	Course Flag(s)	Final Grade	Credit Att/Earn
29	0281	EN	15-16	2	09	1001320	ENG HON 1	H	F	050 000
29	0281	EN	16-17	1	10	1001340	ENG 2		C	050 050
29	0281	EN	16-17	2	10	1001340	ENG 2		F	050 000
29	3731	EN	17-18	1	11	1001370	ENG 3		C	050 050
29	0281	EN	17-18	2	11	1001370	ENG 3		D	050 050
29	7006	EN	18-19	1	12	1001310	ENG 1		C	050 050
29	0281	EN	18-19	1	12	1001400	ENG 4		D	050 050
29	0281	EN	18-19	2	12	1001400	ENG 4		F	050 000
29	0281	MA	16-17	1	10	1200330	ALG 2		F	050 000
29	0281	MA	16-17	2	10	1200330	ALG 2		F	050 000
29	3731	MA	17-18	1	11	1200700	Math Coll. Readiness		F	050 000
29	0281	MA	17-18	2	11	1200700	Math Coll. Readiness		F	050 000
29	0281	MA	18-19	1	12	1298310	ADV TOPICS IN MATH		F	050 000
29	0281	MA	18-19	2	12	1298310	ADV TOPICS IN MATH		F	050 000
29	2801	A1	14-15	1	08	1200310	ALG 1	9	B	050 050
29	2801	A1	14-15	2	08	1200310	ALG 1	9	C	050 050
29	0281	GE	15-16	1	09	1206310	GEO		C	050 050
29	0281	GE	15-16	2	09	1206310	GEO		C	050 050
29	0281	BI	15-16	1	09	2000320	BIO 1 HON	H	C	050 050
29	0281	BI	15-16	2	09	2000320	BIO 1 HON	H	F	050 000
29	0281	BI	15-16	2	09	2000310	BIO 1		NG	000 050
29	0281	EQ	16-17	1	10	2003310	PHY SCI		B	050 050
29	0281	EQ	16-17	2	10	2003310	PHY SCI		A	050 050
29	3731	EQ	17-18	1	11	2003340	CHEM 1		C	050 050
29	0281	EQ	17-18	2	11	2003340	CHEM 1		F	050 000
29	0281	EQ	18-19	2	12	2003340	CHEM 1		F	050 000
29	3731	AH	17-18	1	11	2100320	US HIST HON	H	F	050 000
29	0281	AH	17-18	2	11	2100310	US HIST		F	050 000
29	0281	WH	16-17	1	10	2109310	WORLD HIST		A	050 050
29	0281	WH	16-17	2	10	2109310	WORLD HIST		B	050 050
29	0281	EC	18-19	2	12	2102335	ECON FIN LIT		F	050 000
29	0281	AG	18-19	1	12	2106310	US GOVT		F	050 000
29	0281	PF	15-16	1	09	0101355	CREATING 2-D ART		B	050 050
29	0281	PF	15-16	1	09	1300340	MUSIC WORLD		A	050 050
29	0281	PF	15-16	2	09	1300340	MUSIC WORLD		A	050 050
29	0281	PF	16-17	1	10	1301360	KEYBD 1		A	050 050
29	0281	PF	16-17	2	10	1301360	KEYBD 1		B	050 050
29	0281	PE	15-16	2	09	1501340	WEIGHT TRAIN 1		C	050 050
29	0281	PE	15-16	2	09	1501350	WEIGHT TRAIN 2		B	050 050
29	0281	PE	16-17	2	10	3026010	HOPE		C	050 050
29	0281	PE	17-18	2	11	1503350	TEAM SPRTS 1		F	050 000
29	0281	PE	18-19	1	12	3026010	HOPE		C	050 050
29	0281	PE	18-19	2	12	1503360	TEAM SPRTS 2		B	050 050
29	2801	FL	14-15	1	08	0708340	SPANISH 1	9	A	050 050
29	2801	FL	14-15	2	08	0708340	SPANISH 1	9	A	050 050
29	0281	LA	15-16	1	09	1008320	READ HON	Y	B	050 050
29	0281	LA	15-16	2	09	1004300	SEMANTICS-LOGIC HON	Y	A	050 050
29	0281	LA	16-17	1	10	1008310	READ 2		B	050 050
29	0281	LA	16-17	2	10	1008310	READ 2		F	050 000
29	3731	LA	17-18	1	11	1008330	READ 3		F	050 000
29	0281	LA	17-18	2	11	1008330	READ 3		F	050 000
29	0281	LA	18-19	1	12	1000410	INTENS READ		C	050 050
29	0281	LA	18-19	2	12	1000410	INTENS READ		C	050 050
29	0281	EL	15-16	1	09	1001320	ENG HON 1	WJ	F	050 000
29	0281	EL	15-16	1	09	1800300	AF AERO SCI 1		B	050 050
29	0281	EL	16-17	1	10	1800310	AF AERO SCI 2		B	050 050
29	3731	EL	17-18	1	11	1900300	DRIVER ED CLASS		A	050 050
29	7006	EL	18-19	1	12	1001315	ENG 1 CR		C	050 050
29	0281	EL	18-19	1	12	2107300	PSYCH 1		F	050 000
29	0281	EL	18-19	2	12	2107310	PSYCH 2		F	050 000



**Meet our  
Team**



# ADMIN



**Ms. Newton**  
**Principal**

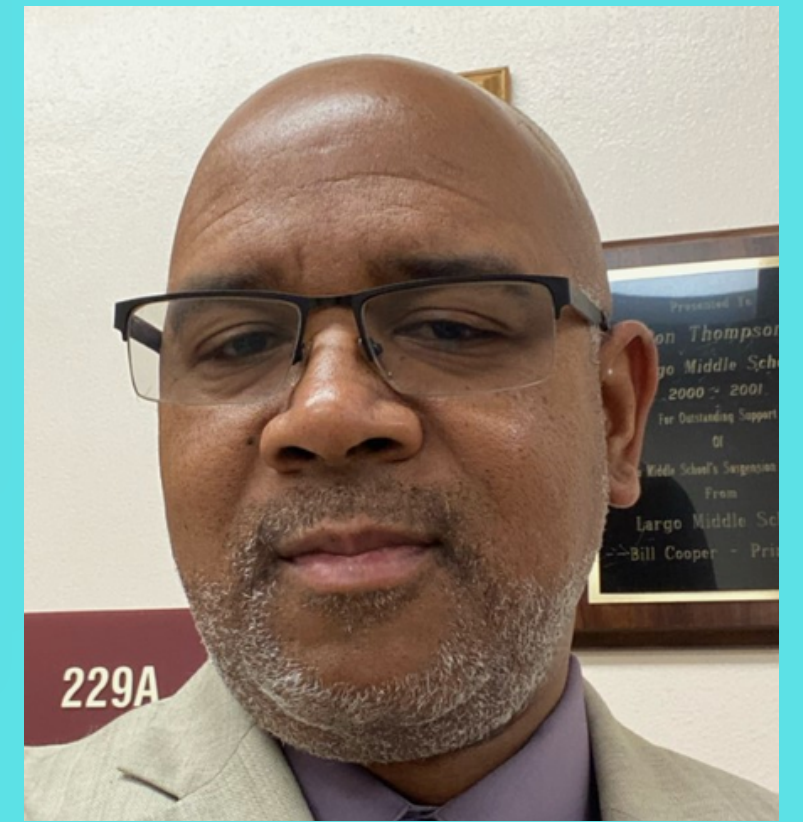

**Mr. Thompson**  
**Assistant Principal**  
**of Administration**



**Mrs. McFarland**  
**Assistant Principal**  
**of Curriculum**

**Mrs. Clark**  
**Assistant Principal of**  
**Student Affairs**



Kahoot!

# HALL PASSES

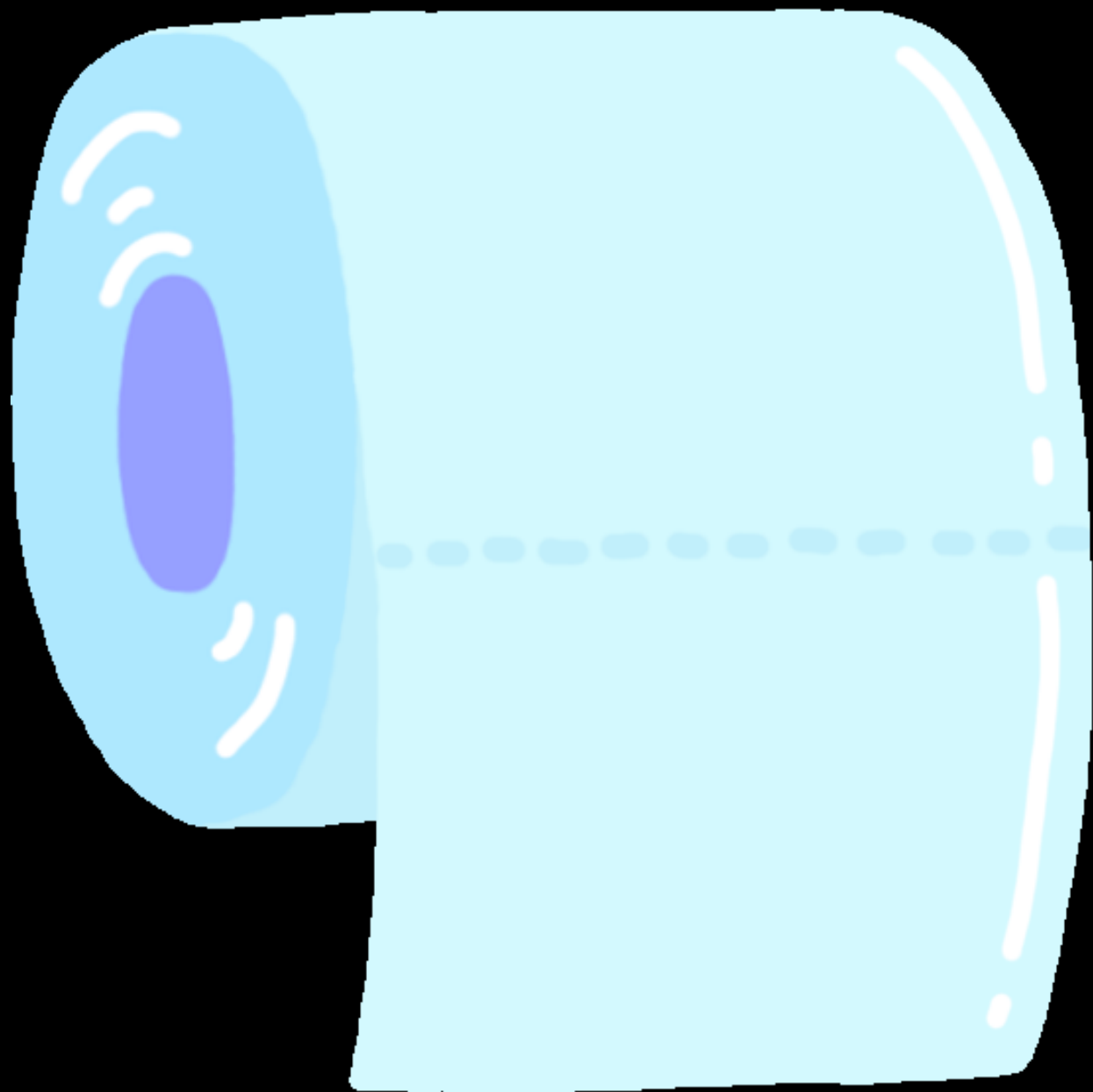

- We have removed QR code sign in/out
- We will return to logs
- FIRST 10/LAST 10
- Passes this quarter are **GREEN.**
- Out of area=ISS!



# TARDY EXPECTATIONS

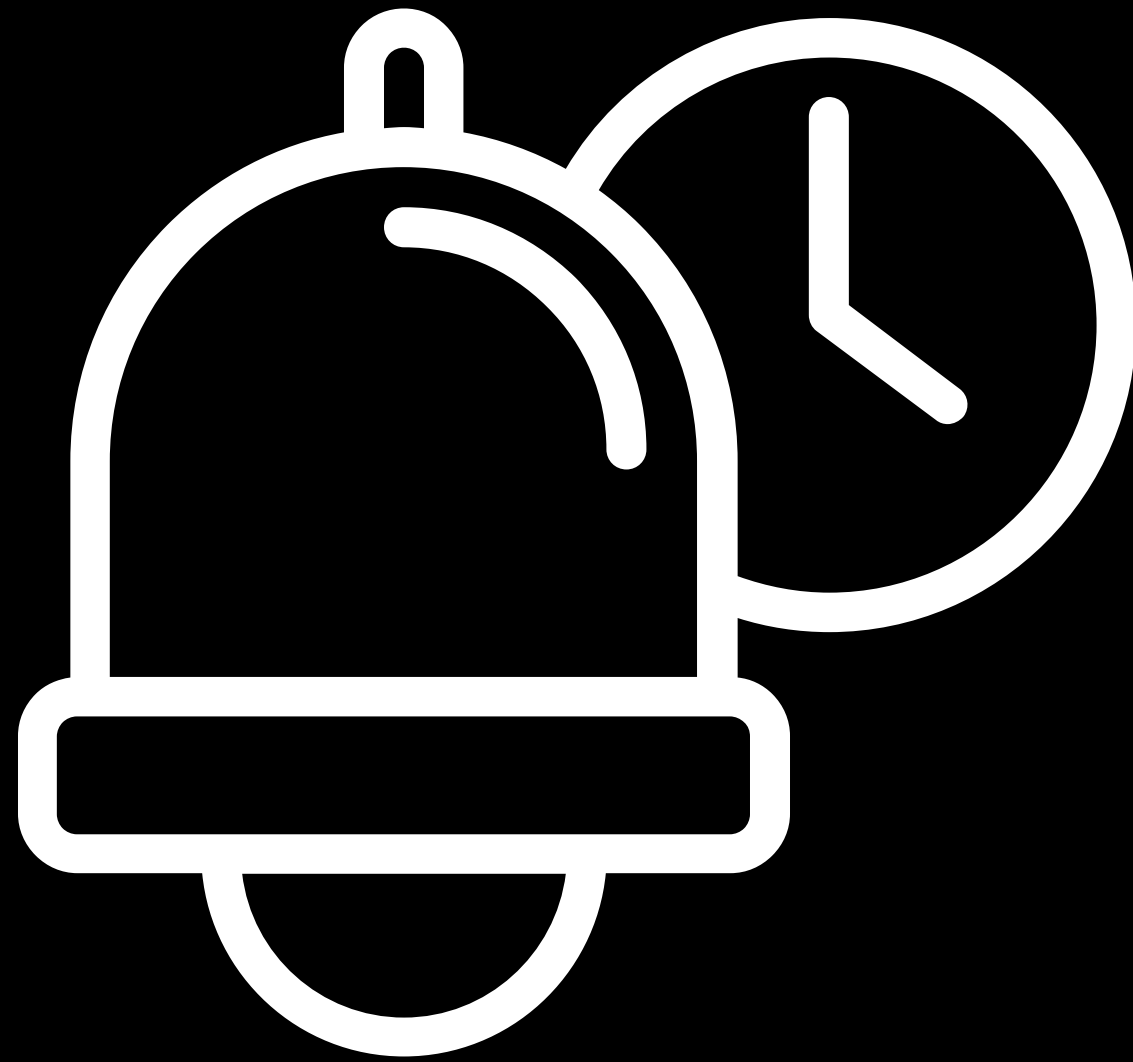

**\*\*Revised Policy\*\***



BLAKE HIGH SCHOOL

## TARDY POLICY

# OF TARDIES	CONSEQUENCE
1 <sup>st</sup> & 2 <sup>nd</sup>	The classroom teacher will conference with the student
3 <sup>RD</sup>	This tardy results in parent notification that an impending referral may be submitted by administration
4 <sup>th</sup>	This tardy results in a student conference involving restorative practice & consequence options
5 <sup>th</sup> & 6 <sup>th</sup>	This tardy results in the student receiving <u>one day</u> LUNCH DETENTION
7 <sup>th</sup> & 8 <sup>th</sup>	This tardy results in the student receiving <u>two days</u> LUNCH DETENTION
9 <sup>th</sup> & 10 <sup>th</sup>	This tardy results in the student receiving <u>three days</u> LUNCH DETENTION
After 10 <sup>th</sup>	This tardy results in the student receiving <u>In-School or Out of School Suspension</u> <i>*At the discretion of administration</i>



# SKIPPING EXPECTATION



Out of area=ISS!

3 or more skipping  
infractions = OSS

# DRESS CODE...

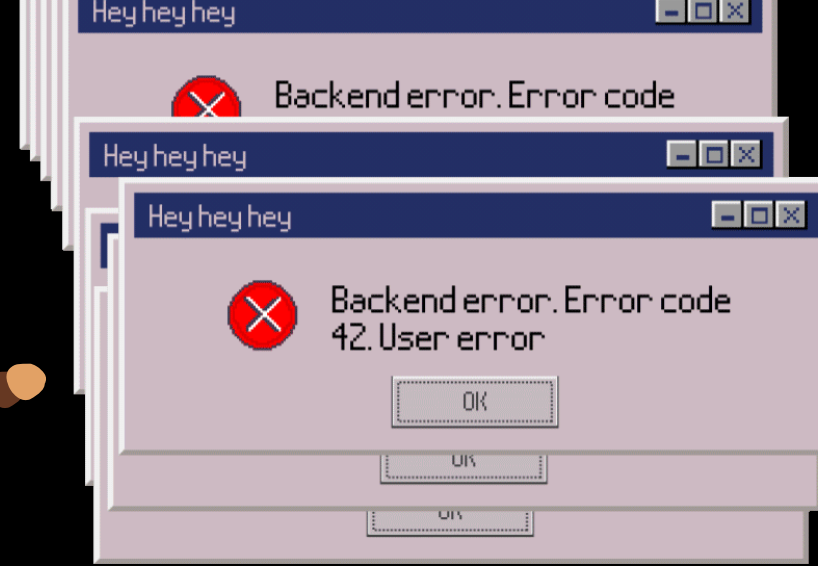

Beginning next week students who are out of dress code will follow the procedure below:

1. Report to SAO and put on a gold shirt and/or basketball shorts.
2. Students will report to class with pass.
3. The last 10 mins of the day, students will report to SAO to drop off clothes.

CHECK &  
CONNECT

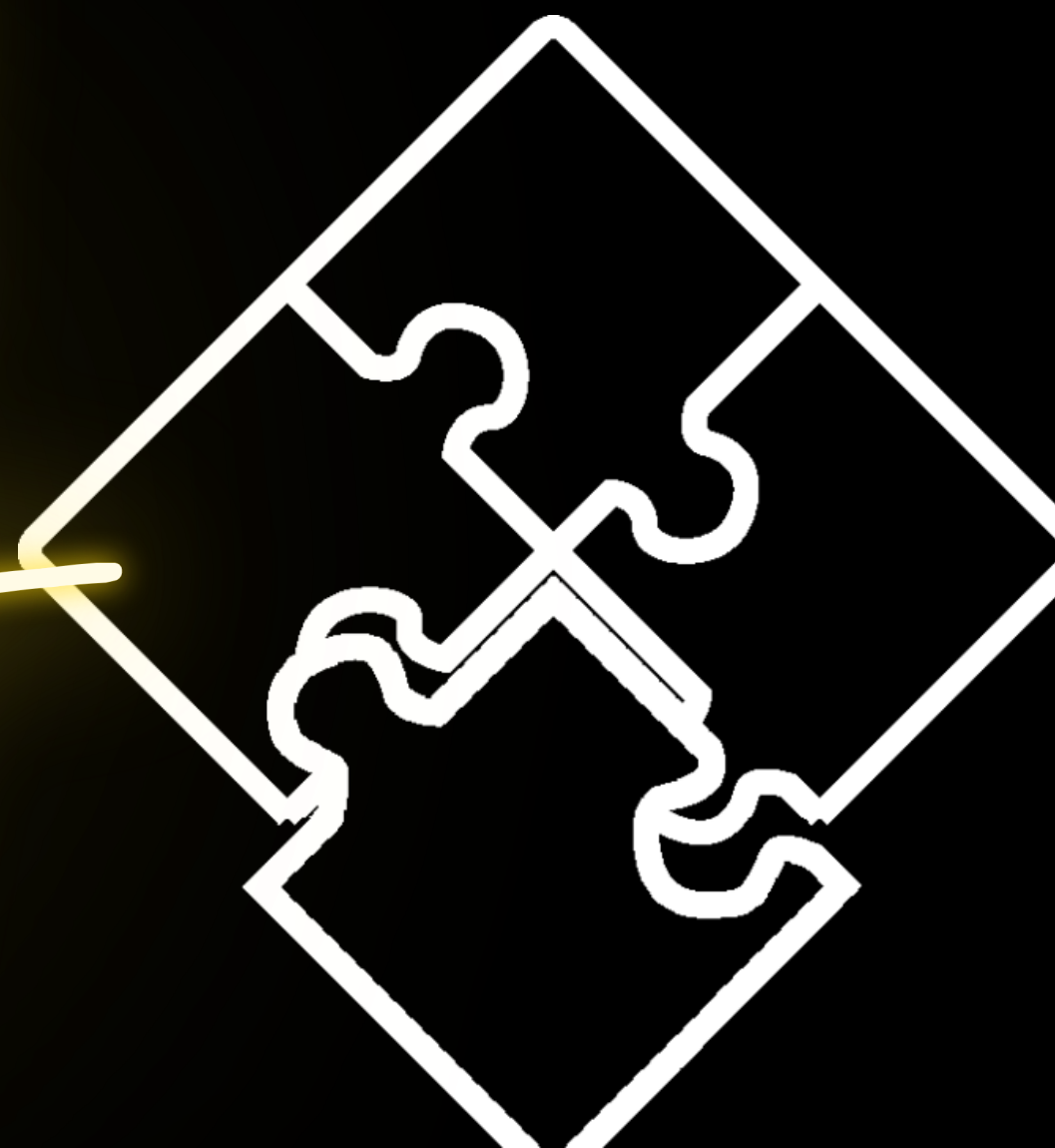



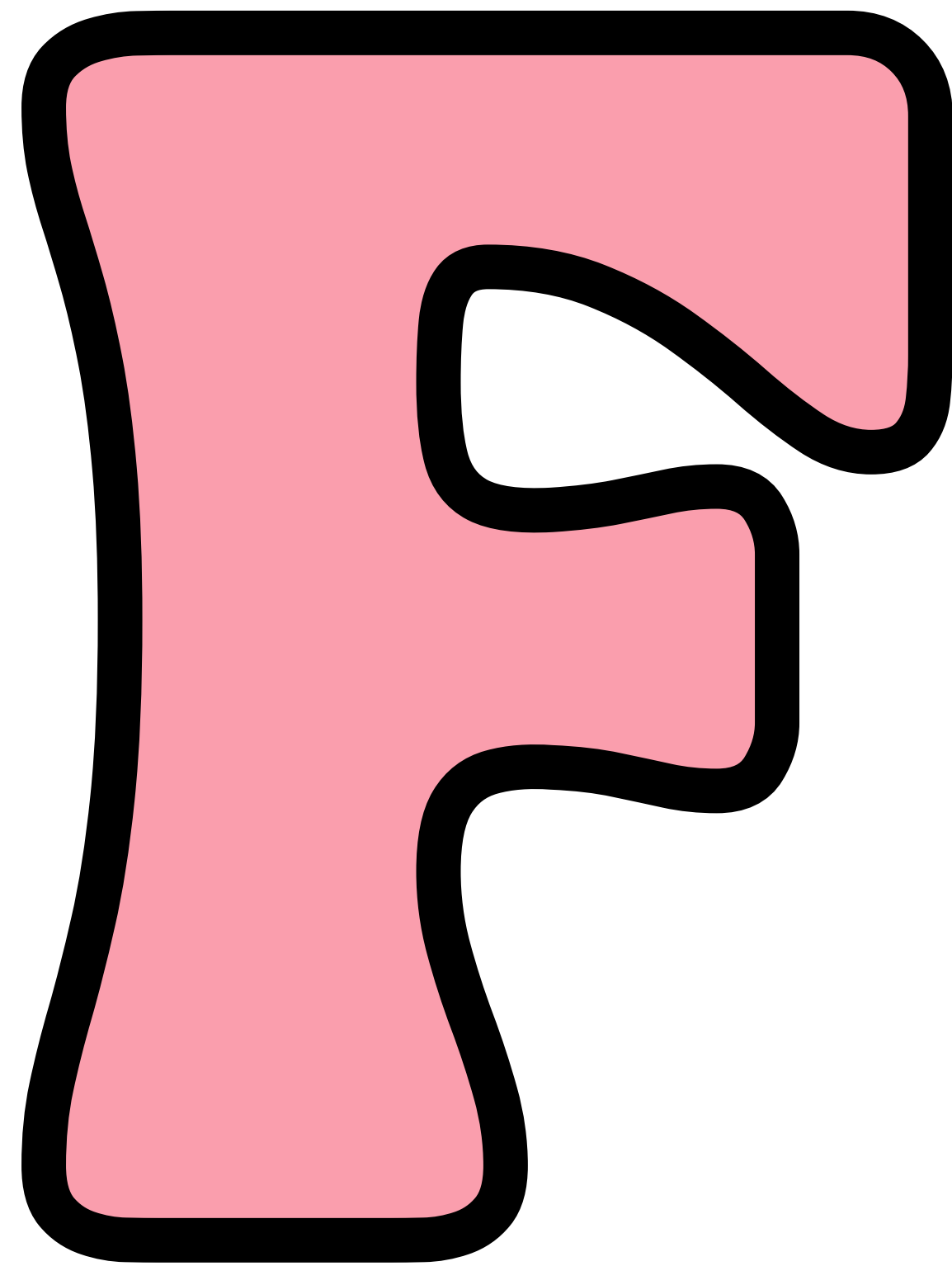

**How do you**

**FEEL**

**About today?**

**Our School?**

**Your classes?**

**Your teachers?**

# Topics

- Grades
- How to Navigate High School
- Friendships
- How to get connected
- Interests/Hobbies

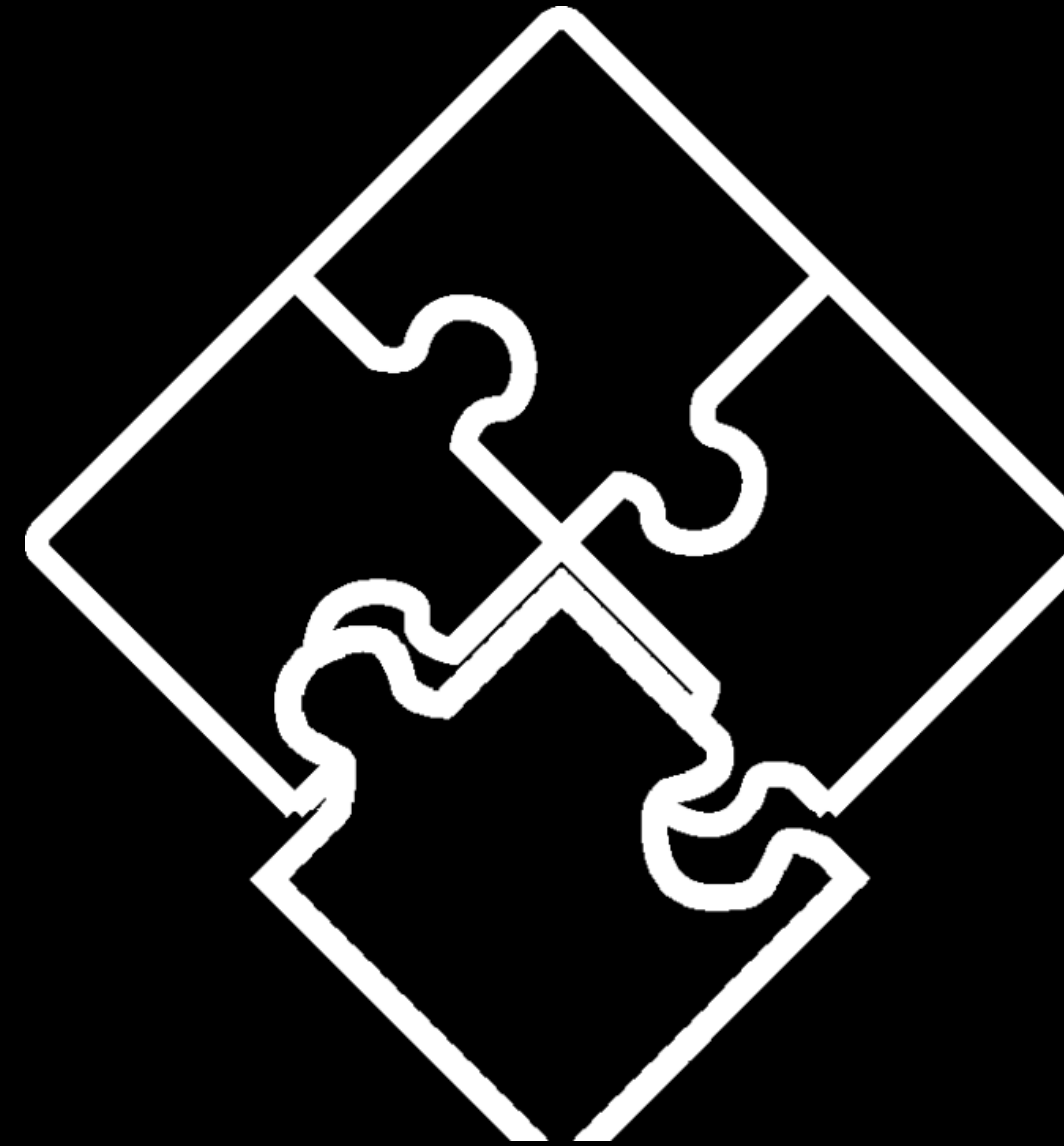



We can because we  
think we can!!!!

